

- Using Brick in Basement and in Super Structure in CM 1:5 Mts.
- All R.C.C Works with suitable Reinforcement
- Ceiling Plastering with CM 1:3 Mts.
- Wall Plastering with CM 1:3 Mts.
- All Woodwork with 10mm Ply.
- White and Colour with three coats.
- Painting with Three Coats of Acrylic Emulsion.

SCHEDULE OF JOINERY

TYPE	QTY	UNIT	REMARKS
D	1	DOOR	1000x2100
D1	1	DOOR	1000x2100
D2	1	DOOR	1000x2100
W	1	WINDOW	1000x1500
W1	1	WINDOW	1000x1500
W2	1	WINDOW	1000x1500
V	1	VENTILATOR	1000x1000
I	1	WALL	1500x1500

AREA STATEMENT

DESCRIPTION	SQ.FT.	SQ.M.
TOTAL PLOT AREA	790	73.42
PROPOSED GROUND FLOOR	306	28.43
PROPOSED FIRST FLOOR	306	28.43
PROPOSED HEAD ROOM	78	7.25
TOTAL BUILT-UP AREA	690	64.10
PLOT COVERAGE	39%	
F.S.I	0.87	

PLAN SHOWING THE PROPOSED CONSTRUCTION OF RESIDENTIAL BUILDING AT OLD NO.14, NEW NO.32, MADHURAI VEERAN KOIL STREET, T.NAGAR, CHENNAI - 17, COMPRISED IN S.NO.7340, T.S.NO.9128 /3 BLOCK NO.130 OF T.NAGAR VILLAGE, MAMBALAM-GUINDY TALUK.

PREVIOUS DEMOLITION PLAN SANCTIONED VIDE- W.D.D.9 D.ANO.631/2005 DATED- 1.7.2005 CORPORATION DIVISION NO- 137 ZONE- IX

LEGEND

PROPOSED	BOUNDARY
ROAD	

SHEET TITLE

SITE CUM GROUND FLOOR, FIRST FLOOR, SECTION/ELEVATION/KEY PLAN, PERCOLATION PIT/COLUMN DETAILS & PLINTH BEAM DETAILS.	DWG NO. PAP 4256A
SCALE 1"=50'(1:100)	DRAWN BY KEY
DATE 10/01	CHECKED BY

OWNER
P. Ramil Kumar

LICENSED SURVEYOR
S. RAVI PRABHU
CONSULTING ENGINEER
LICENSED SURVEYOR
CORPORATION OF CHENNAI

architects & engineers
R. RAMSON associates
H.O: NEW NO.53, V.L.P HOME, 1st MAIN ROAD, P.A. PURAM CHENNAI - 28. PHONE: 24613333, 52111027
B.O: NO. 72 & 73, "SRISHAS", SIRUVALLUR HIGH ROAD, PERAMBUR, CHENNAI - 11. PHONE: 52164992, 26701296

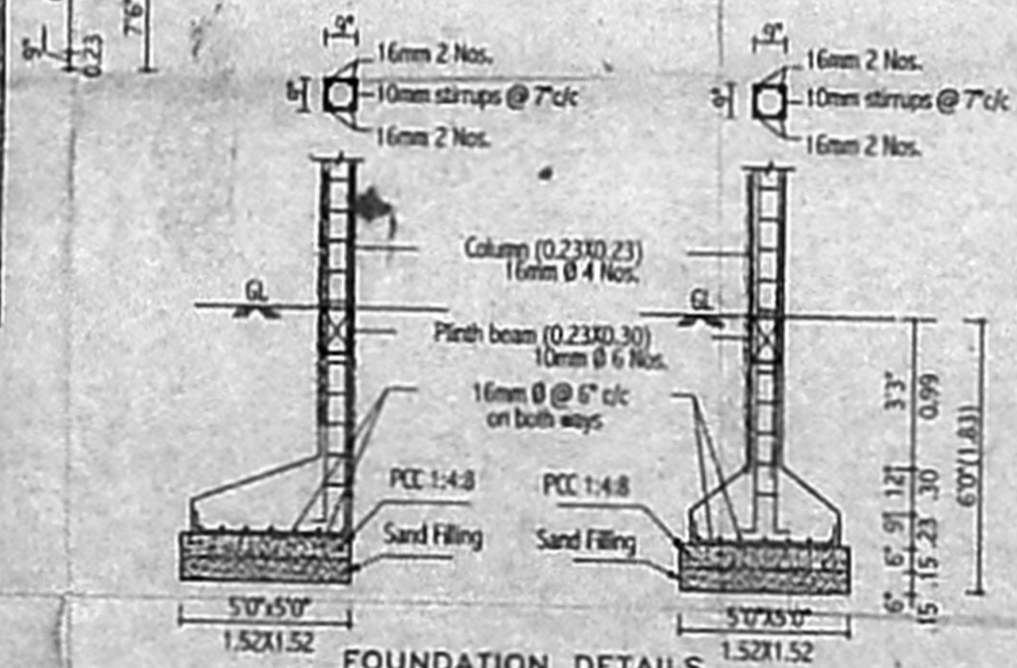
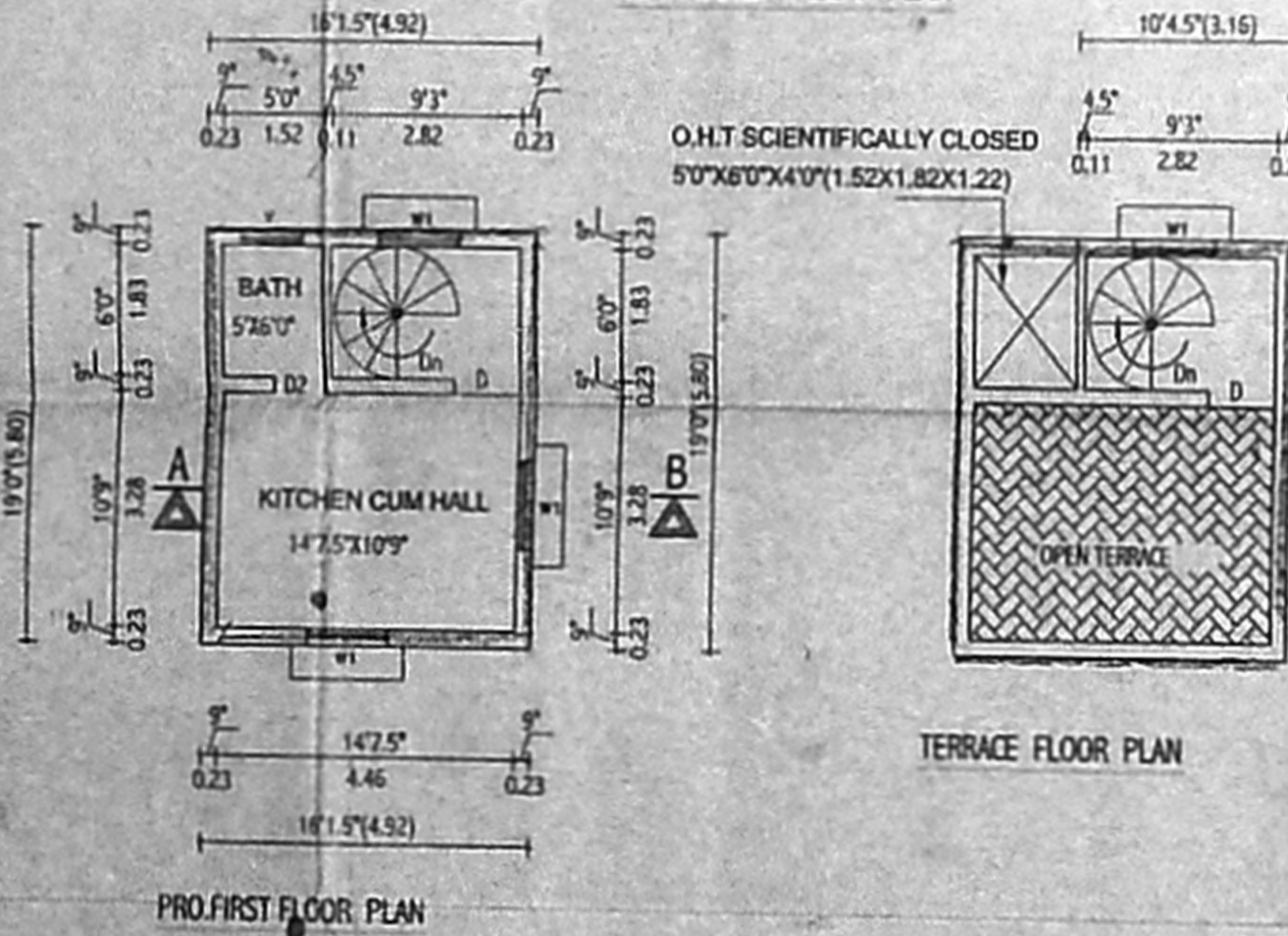
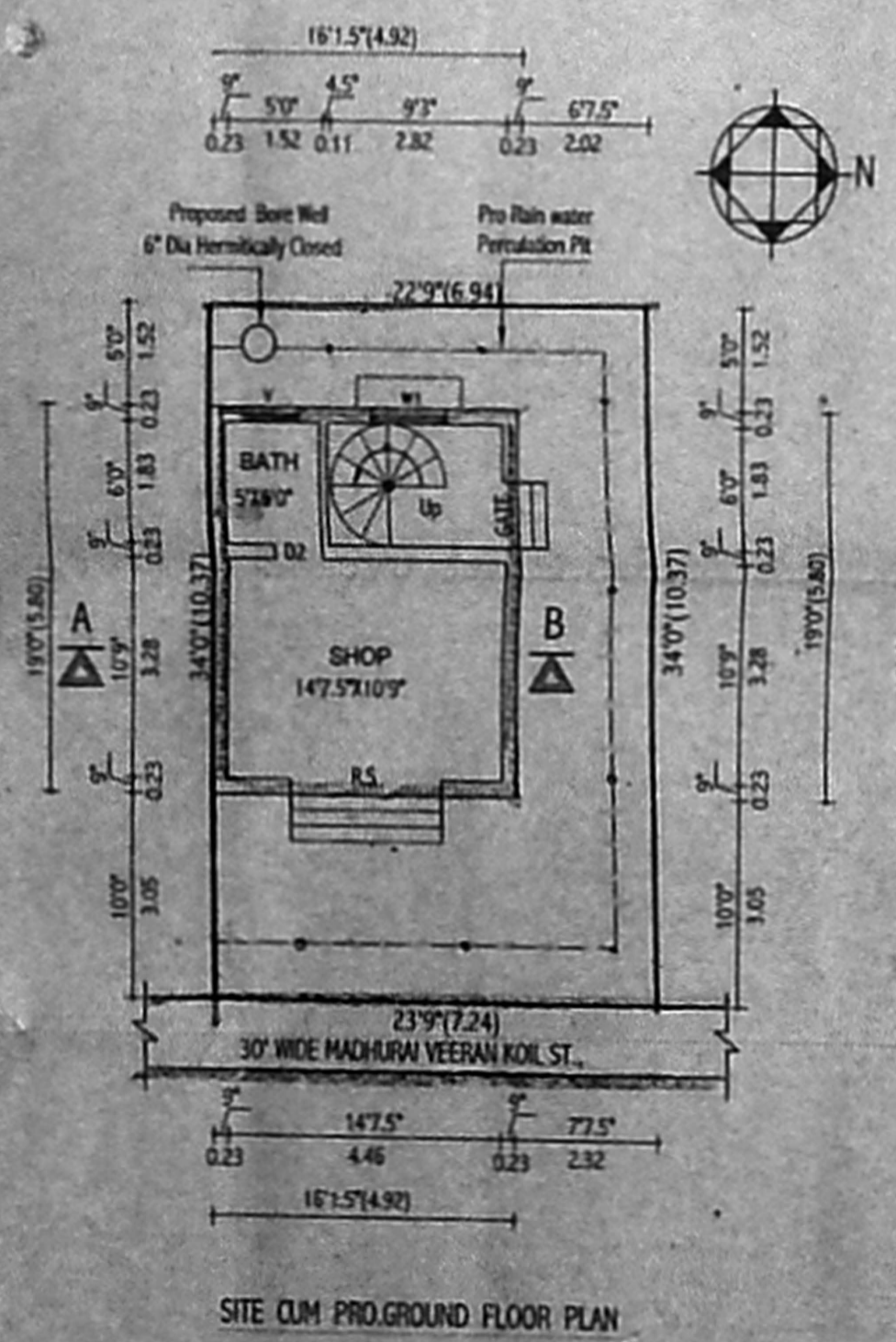
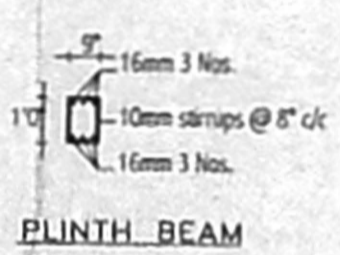
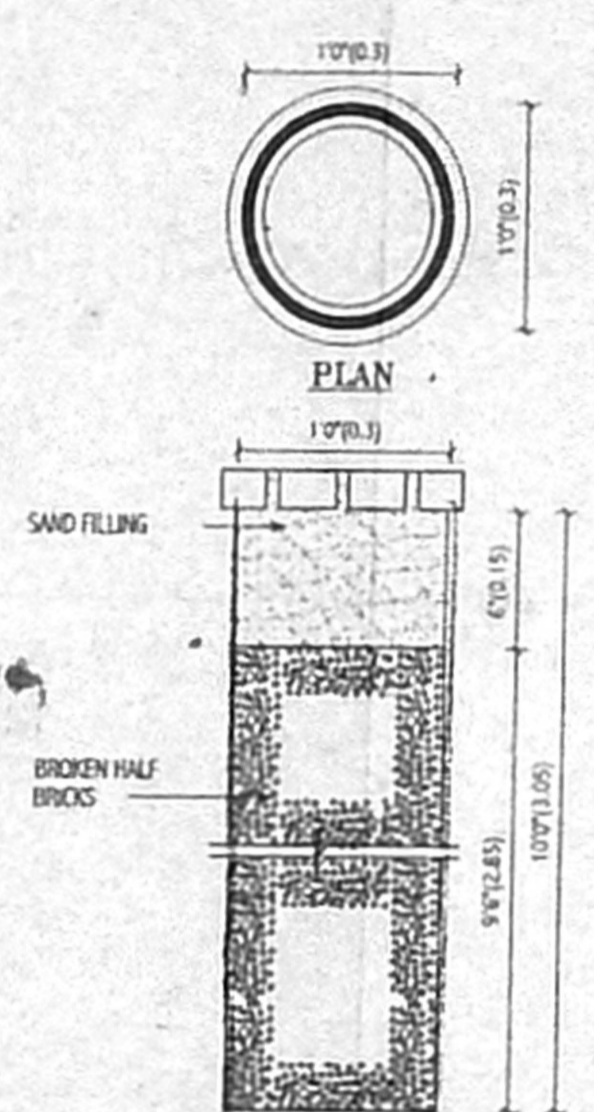
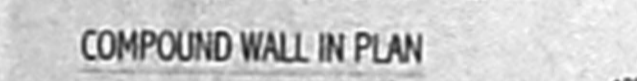
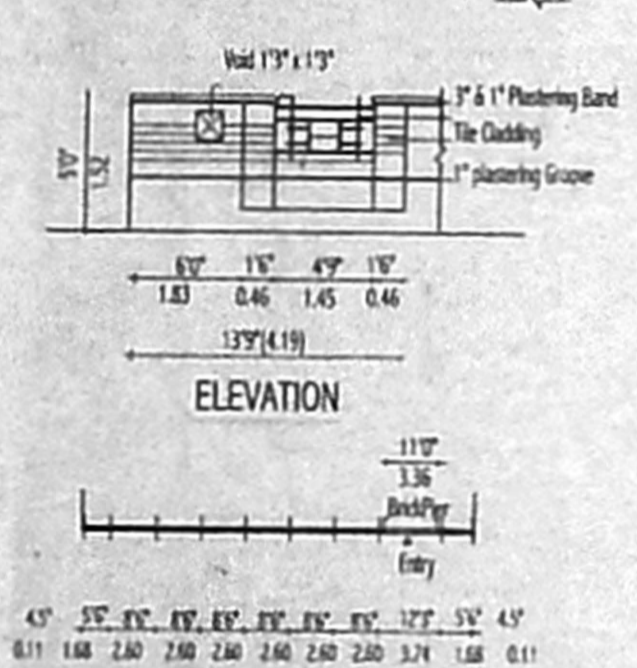
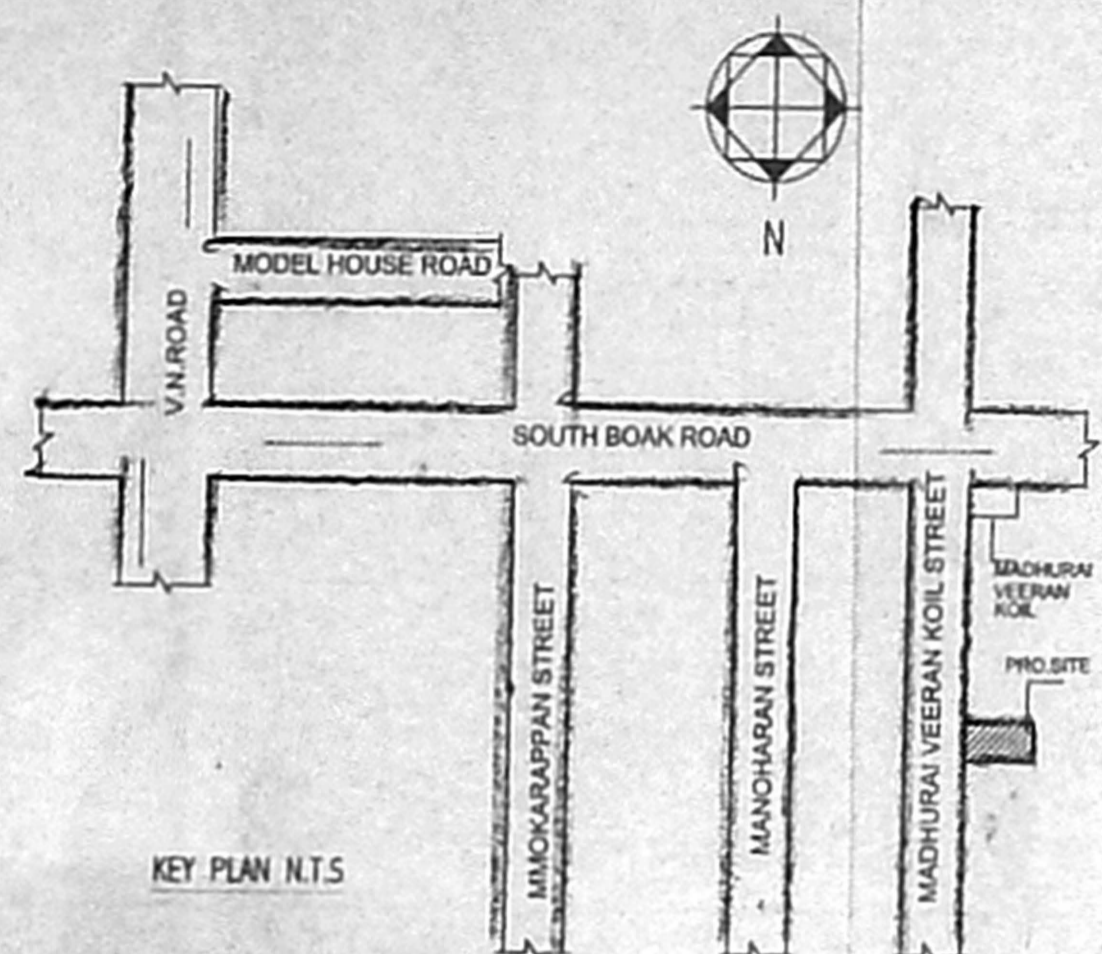
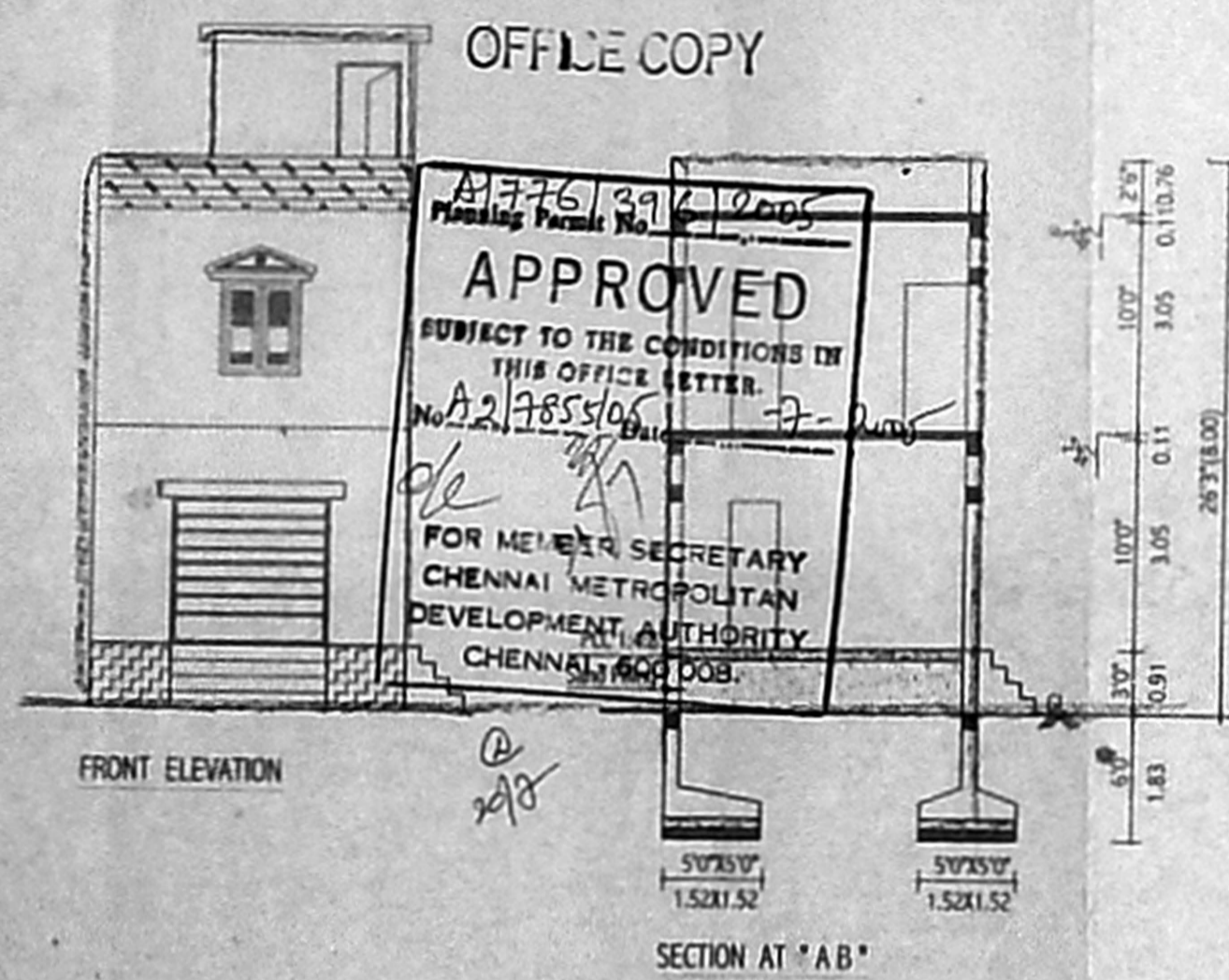

TERRACE FLOOR PLAN